Line Company Architects, Inc. Belmont, MA www.linecompanyarchitects.com

VIEW OF PROPOSED BUILDING AT 147-151 BELMONT STREET BELMONT

VIEW OF EXISTING BUILDING AT 147-151 BELMONT STREET, BELMONT

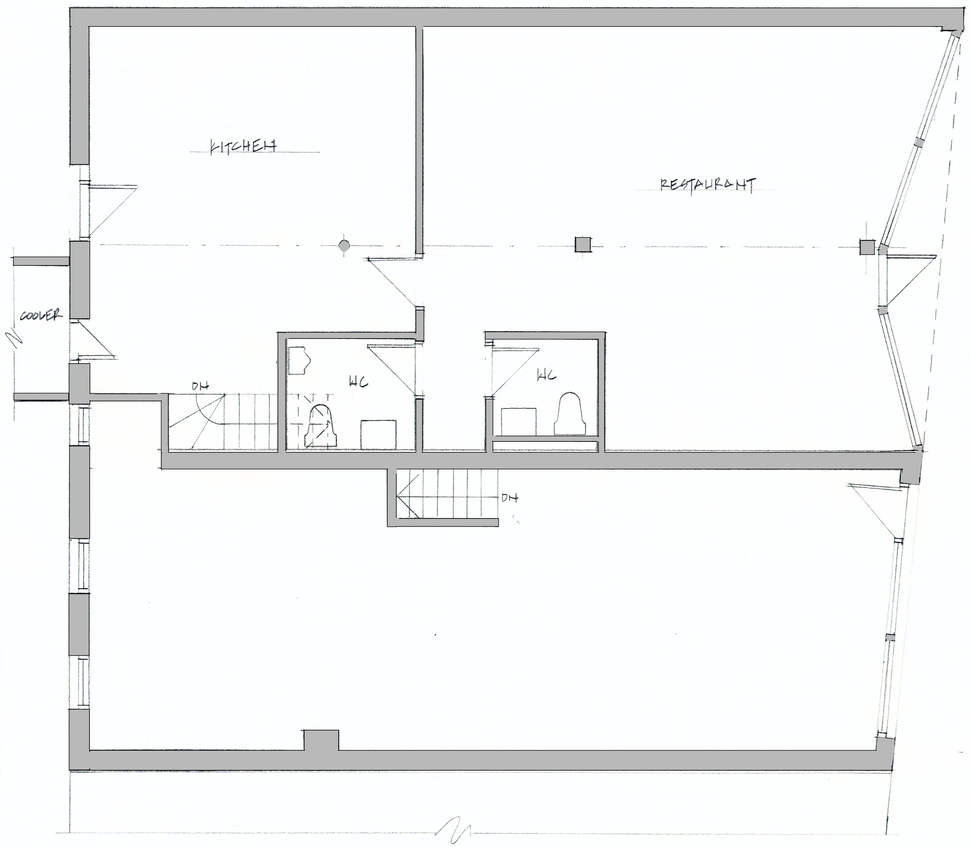

EXISTING GROUND FLOOR PLAN
1/4" = 1' - 0"

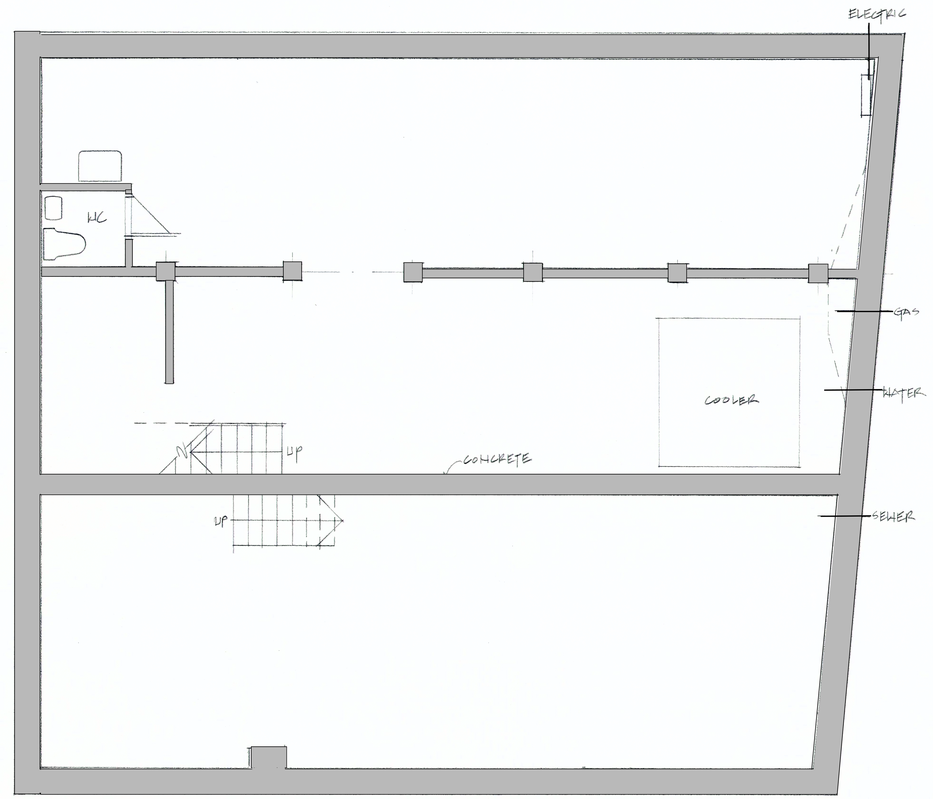

EXISTING CELLAR PLAN
1/4" = 1'-0"

EXISTING PLANS AT 147 - 151 BELMONT STREET BELMONT, MA

ARCHITECT
LINE COMPANY ARCHITECTS
70B Thomas St.
Belmont, MA
617 283 1425

OWNER
NK RE HOLDINGS LLC
15 Cottonwood Rd.
Newton, MA

REVISIONS ISSUE DATE 1.13.2023

A 1

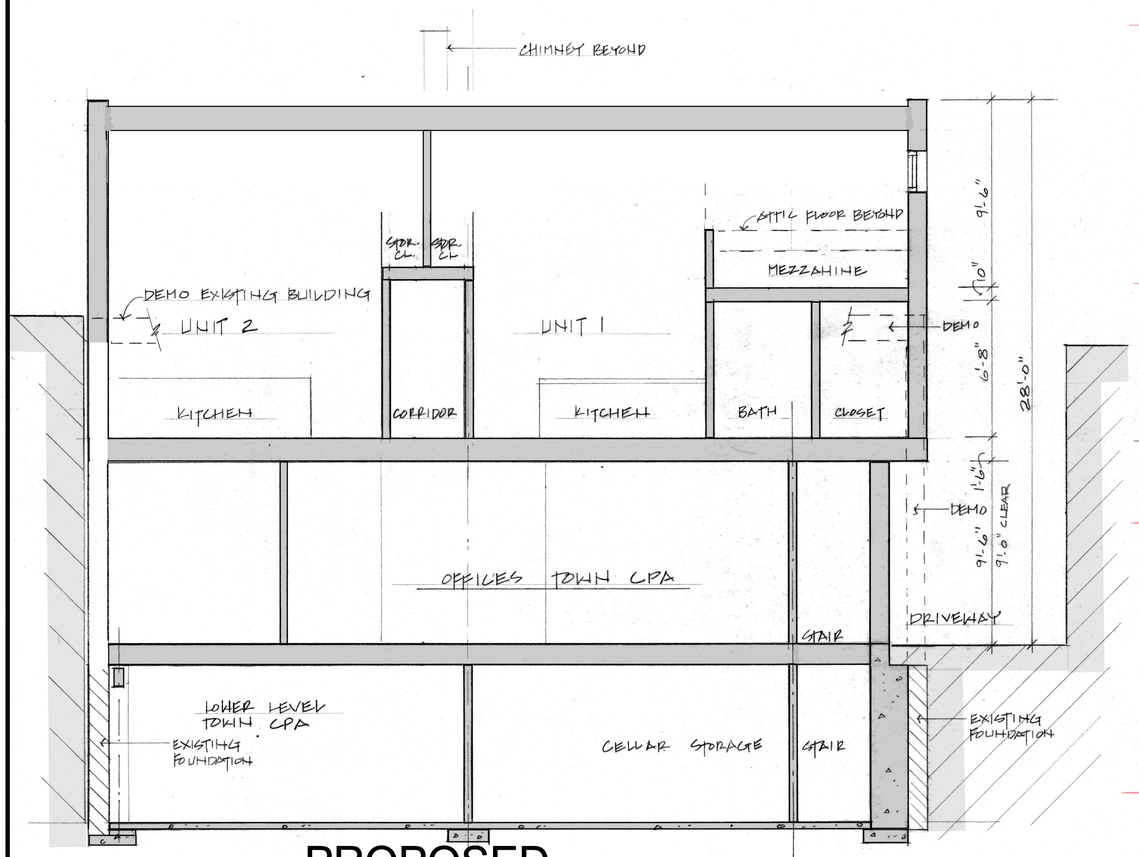

PROPOSED

SECTION A-A

1/4" = 1'-0"

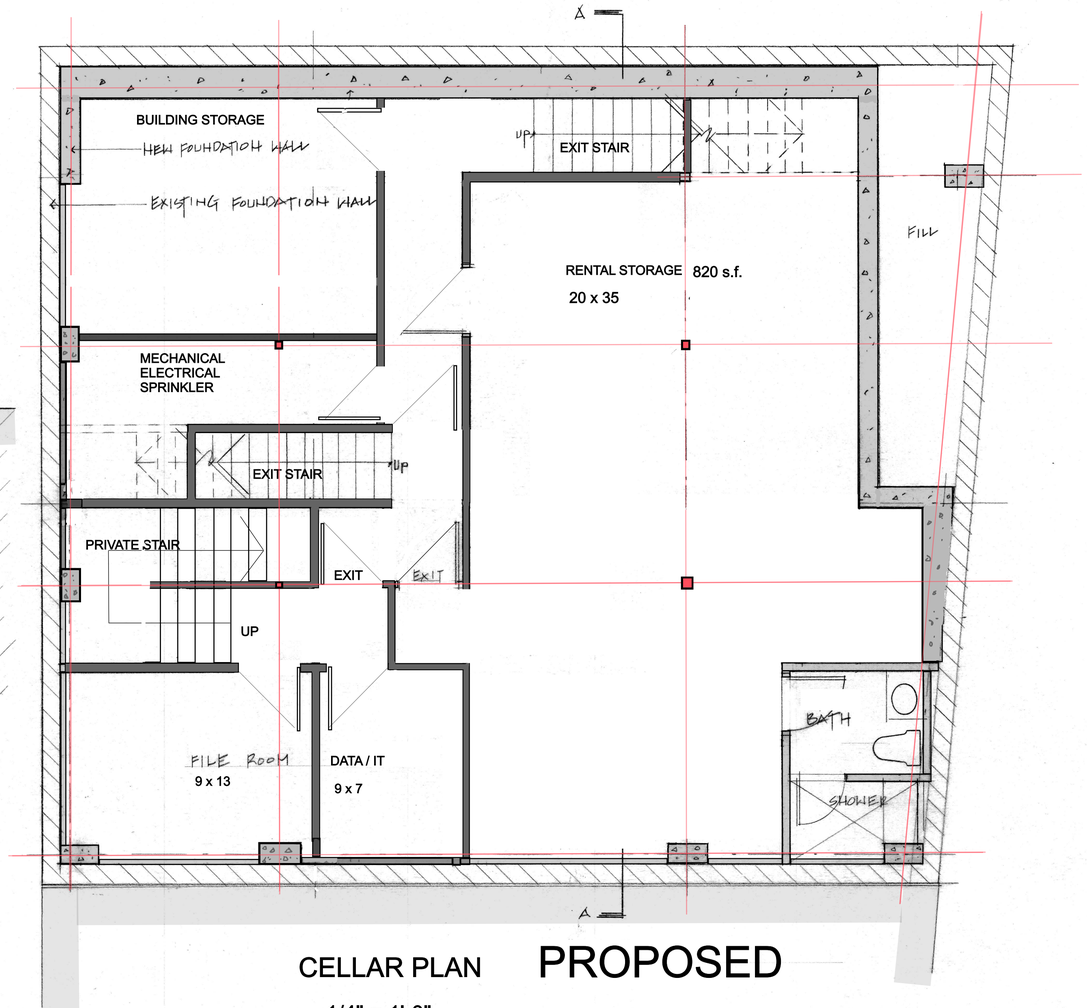

CELLAR PLAN PROPOSED

1/4" = 1'-0"

147-151 BELMONT STREET BELMONT, MA

ARCHITECT

LINE COMPANY ARCHITECTS, INC
70 B THOMAS ST. BELMONT, MA
617 283 1425
linecompanyarchitects.com

OWNER

NK RE HOLDINGS LLC
15 Cottonwood Rd. Newton MA

ISSUE 1.13.2023

REVISIONS

A 2

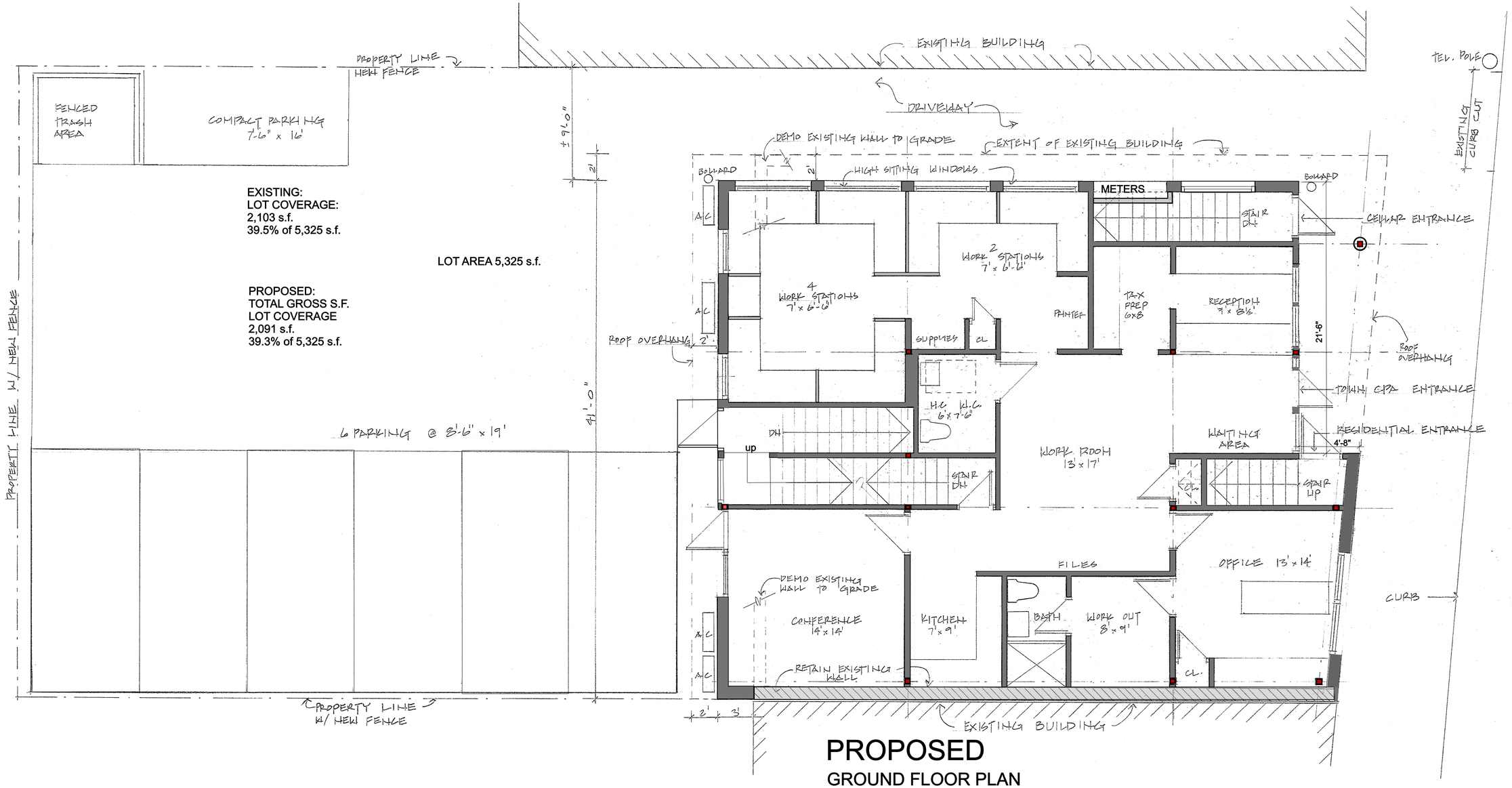

PROPOSED

GROUND FLOOR PLAN

1/4" = 1' 0"

147-151 BELMONT STREET BELMONT, MA

ARCHITECT
LINE COMPANY ARCHITECTS
70 B THOMAS ST. BELMONT, MA
617 283 1425
linecompanyarchitects.com

OWNER
NK RE HOLDINGS LLC
15 Cottonwood Rd. Newton, MA

ISSUE 1.13.2023

REVISIONS

A 3

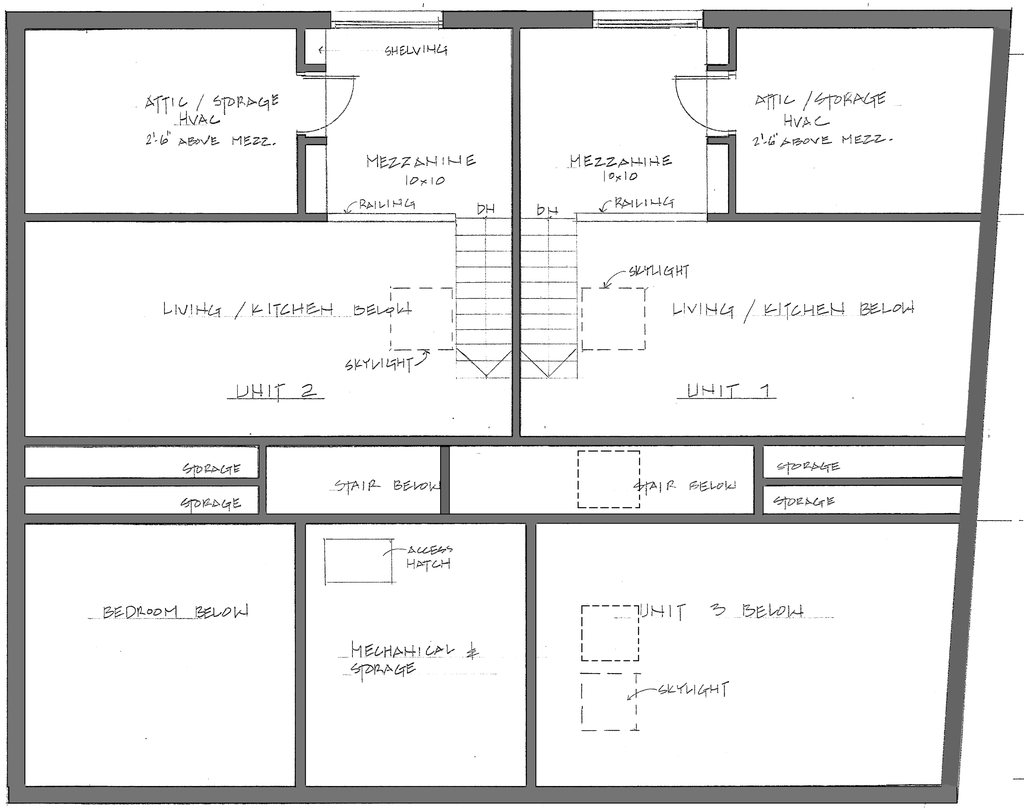

MEZZANINE PLAN

1/4" = 1'-0"

PROPOSED

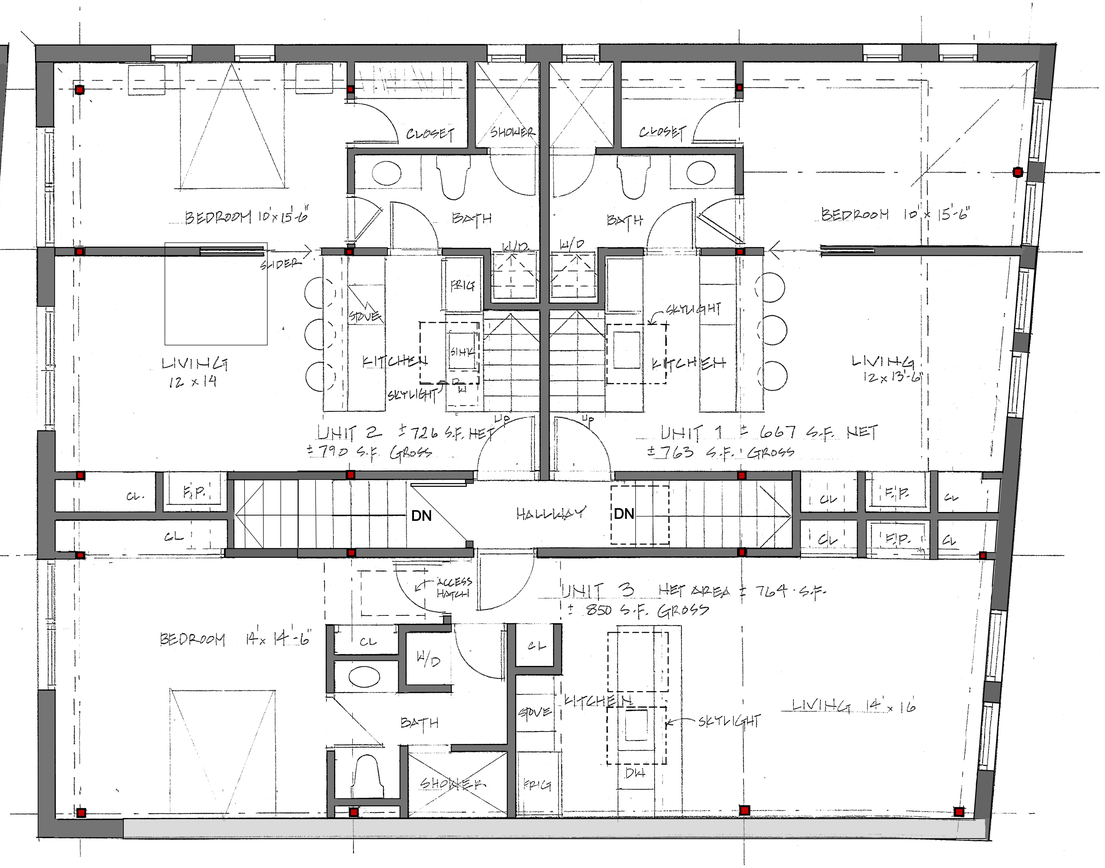

SECOND FLOOR PLAN

1/4" = 1'-0"

147-151 BELMONT STREET BELMONT, MA

ARCHITECT
LINE COMPANY ARCHITECTS
70 B THOMAS ST. BELMONT, MA
617 283 1425
linecompanyarchitects.com

OWNER
NK RE HOLDINGS LLC
15 Cottonwood Rd. Newton, MA

ISSUE 1.13.2023

REVISIONS

A 4

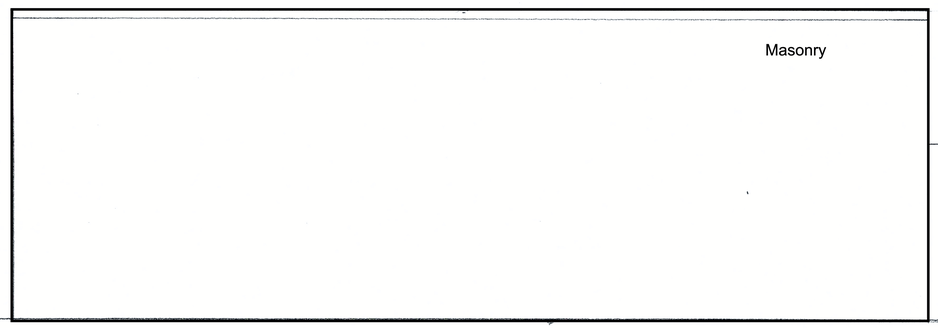

EXISTING ALLEY ELEVATION
1/4" = 1' - 0"

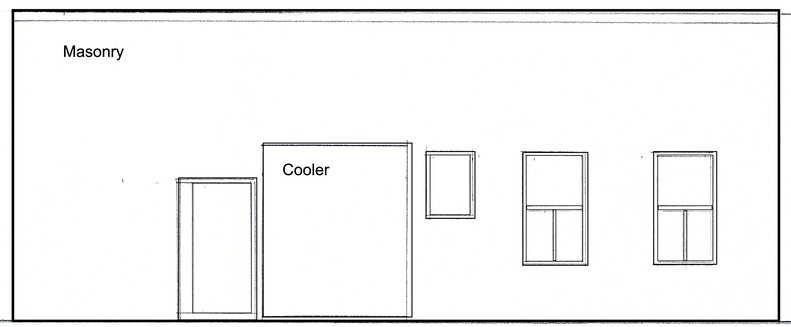

EXISTING REAR ELEVATION
1/4" = 1' - 0"

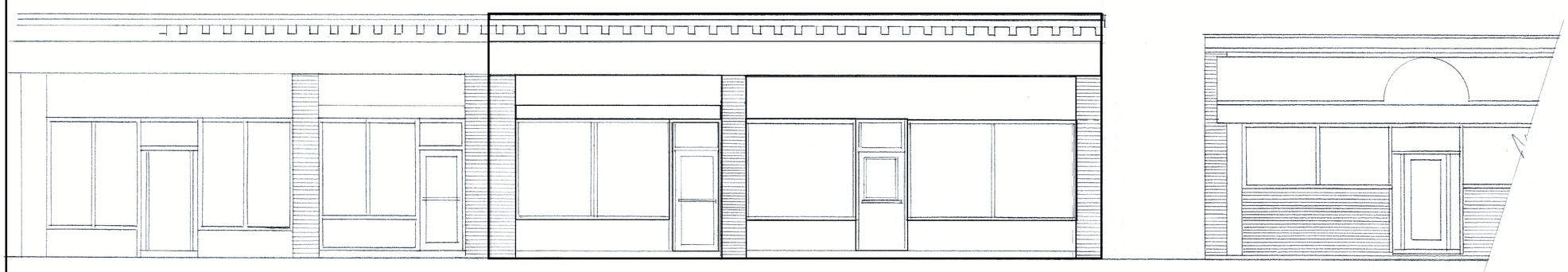

EXISTING STREET ELEVATION
1/4" = 1' - 0"

147 - 151 BELMONT STREET BELMONT, MA

ARCHITECT
LINE COMPANY ARCHITECTS
70B Thomas Street
Belmont, MA

OWNER
NK RE HOLDINGS LLC
15 Cottonwood Road
Newton, MA

REVISIONS ISSUE DATE 1.13.2023

A 5

PROPOSED

BELMONT STREET ELEVATION

1/4" = 1'-0"

147-151 BELMONT STREET BELMONT, MA

ARCHITECT
LINE COMPANY ARCHITECTS,INC
70 B THOMAS ST. BELMONT, MA
617 283 1425
linecompanyarchitects.com

OWNER
NK RE HOLDINGS LLC
15 Cottonwood Rd. Newton, MA

ISSUE 1.13.2023

REVISIONS

A 6

ALLEY ELEVATION (NORTH) PROPOSED

1/4" = 1'-0"

REAR ELEVATION (WEST) PROPOSED

1/4" + 1'-0"

147-151 BELMONT STREET BELMONT, MA

ARCHITECT

LINE COMPANY ARCHITECTS, INC
70 B THOMAS ST. BELMONT, MA
617 283 1425
linecompanyarchitects.com

OWNER

NK RE HOLDINGS LLC
15 Cottonwood Rd. Newton, MA

ISSUE 1.13.2023

REVISIONS

A 7

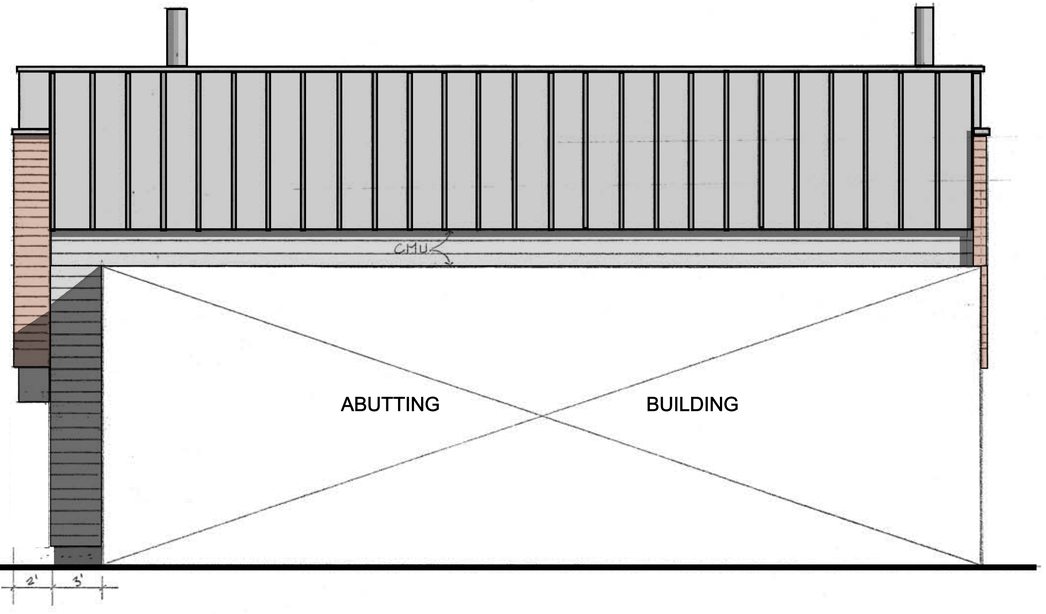

PROPOSED

SOUTH ELEVATION

1/4" = 1' - 0"

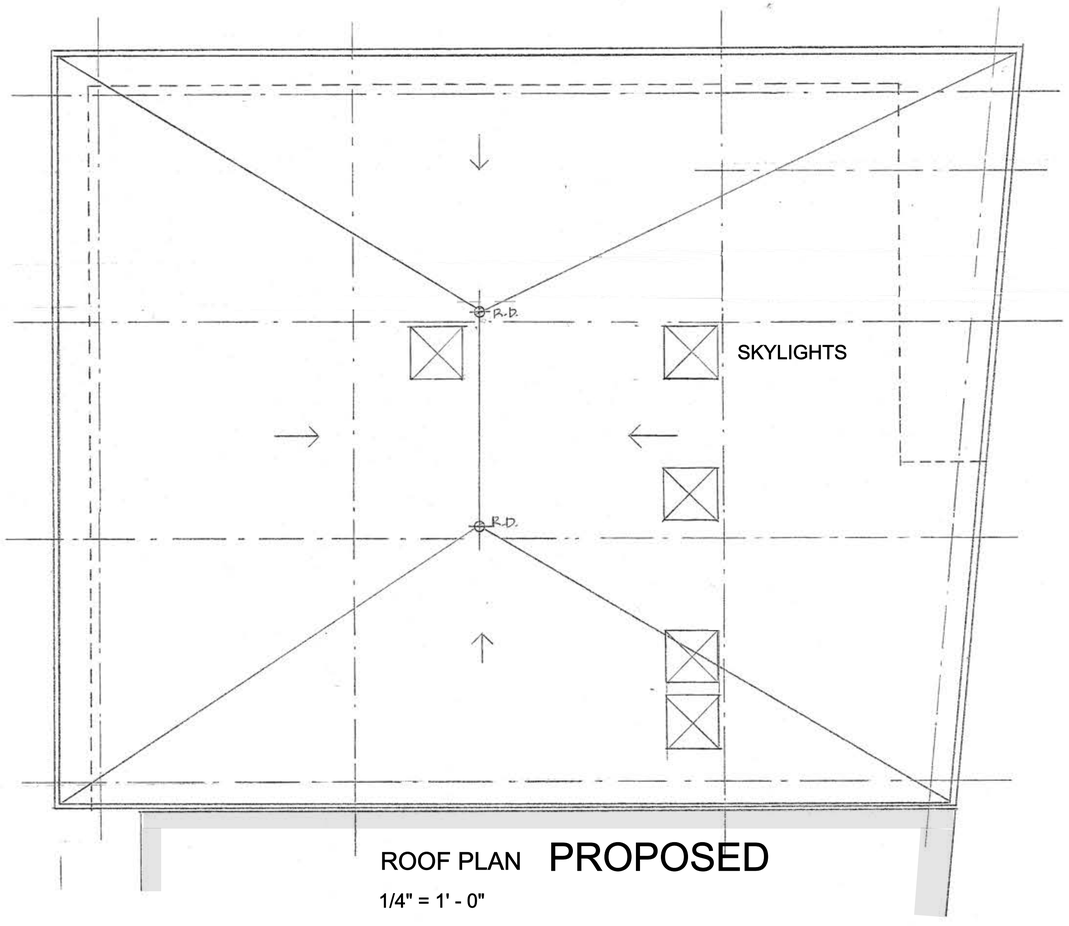

ROOF PLAN PROPOSED

1/4" = 1' - 0"

147-151 BELMONT STREET BELMONT, MA

ARCHITECT
LINE COMPANY ARCHITECTS
70 B THOMAS ST. BELMONT, MA
617 283 1425
linecompanyarchitects.com

OWNER
NK RE HOLDINGS LLC
15 Cottonwood Rd. Newton, MA

ISSUE 1.13.2023

REVISIONS

A 8